

LOCATION PLAN FOR PROP. G+7 (HT. 25.50 M.) FLAT TYPE RESIDENTIAL BLDG. OF,  
 1) SRI JAGADISH CH. SADHU, 2) SRI ARABINDA KR. SADHU BOTH S/O LATE TARAPADA SADHU  
 3) SMT. RITA SADHU W/O SRI ARABINDA SADHU, 4) SMT. SARMILA SADHU W/O SRI JAGADISH CH. SADHU,  
 IN MOUZA- KANAINATSAL, J.L. NO. - 76, R.S. PLOT NO.- 128,129,130, L.R. PLOT NO.- 128,129,130, R.S. KH.  
 NO.-34,L.R. KH. NO.- 617,618,619,620, AT MAHALLA - KHUDIRAM-PALLY, WARD NO.- 11,  
 HOLDING NO.- 348/8, P.S. & DIST. BURDWAN. UNDER THE MUNICIPALITY OF BURDWAN.

AREA OF LAND :- REFERENCE  
 91.55 SATAK=39879.18 SQ.FT.  
 (3704.866 SQ.M)

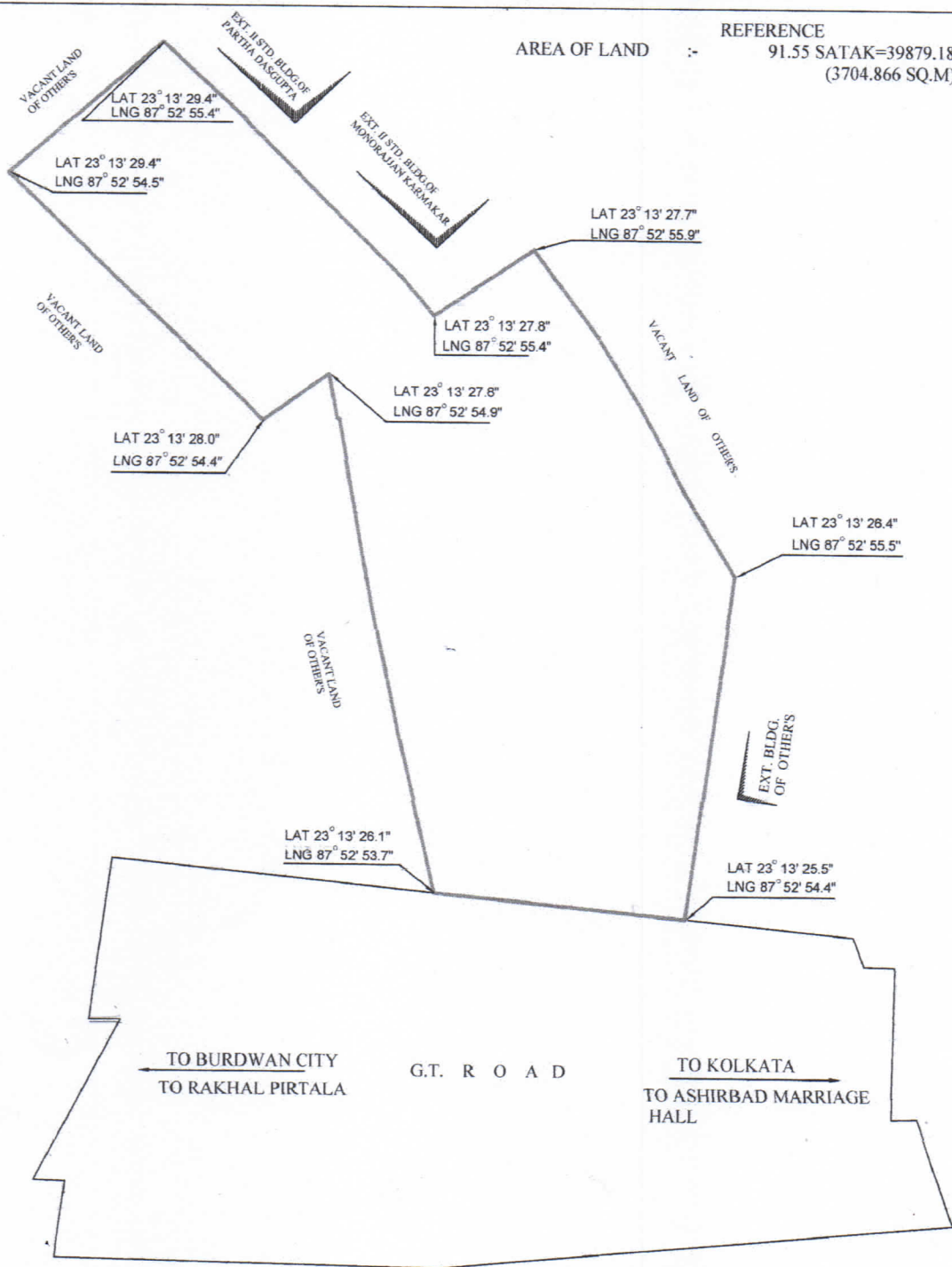

SITE PLAN  
 SCALE -1:500

**ANIRUDDHA GHOSH**  
 Prop.- A. G. SURVEY  
 M.R./C.E. NO.- 512544  
 RAJPUR-SONARPUR MUNICIPALITY  
 123, G. P. MAITRA LANE, MALANCHA  
 DRAWN BY:- KOLKATA - 700 145



**DEEWAKAR HEIGHTS PVT. LTD.**  
*Media*  
 Managing Director

*Aniruddha Ghosh*